Anteater Awards Info Session

START BACK

Meet the Anteater Awards Leads

CHRISTINA LEE

SAMANTHA LO

Name & Organization

HAS YOUR ORGANIZATION PARTICIPATED IN THE ANTEATER AWARDS BEFORE?

Meet the COVP Team!

What is COVP?

MISSION: TO PROMOTE LEADERSHIP DEVELOPMENT BY PROVIDING REGISTERED CAMPUS ORGANIZATION RESOURCES, STUDENT LEADERSHIP ADVISING, AND COMMUNITY ENGAGEMENT OPPORTUNITIES FOR THE CAMPUS COMMUNITY.

Events & Resources

- Poster Room
- Funding Opportunities
- CampusGroups
- Anteater Involvement Fair
- Campus Creatives Fair
- Anteater Awards

Programs

- Org of the Month
- I Love My Org
- Team Building Funding Board
- Collaborative Conversations

Advising

- Meet with pro staff and RCO Consultants
- Peters Quest: Workshop Series

UCI Office of Campus Organizations & Volunteer Programs

application closes on monday, march 25th!

ORGANIZATION OF THE MONTH

apply here!

https://qrco.de/OOTM

for a chance to win $150 for your org!

UCI Office of Campus Organizations & Volunteer Programs
ANTeater Awards
Wednesday, May 22nd, 2024, 5:30 pm - 8:30 pm
Student Center, Crystal Cove Auditorium
tinyurl.com/AA24rsvp

What is Anteater Awards?

Anteater Awards is our annual awards night that celebrates and recognizes the various accomplishments and achievements of our RCOs for the past academic year.

UCI Office of Campus Organizations & Volunteer Programs

Anteater Awards

PERFORMER INTEREST FORM NOW OPEN!

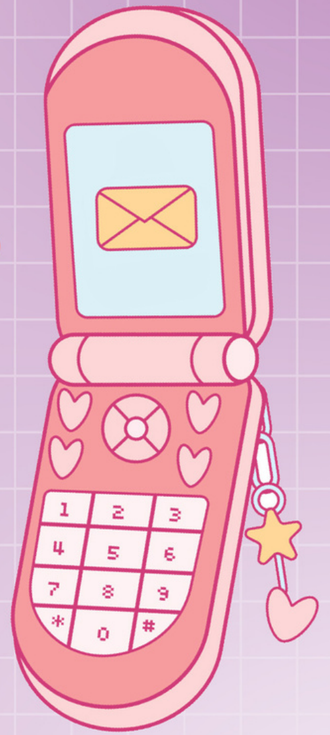

apply by:
week 10, friday,
march 15th, 11:59 pm

tinyurl.com/aa24performances

Organization Awards

- BEST NEW STUDENT ORGANIZATION
- OUTSTANDING STUDENT ORGANIZATION
- OUTSTANDING ENVIRONMENTAL AND SUSTAINABILITY PROGRAM
- OUTSTANDING EDUCATIONAL OUTREACH
- OUTSTANDING MULTICULTURAL ORGANIZATION
- OUTSTANDING MEMBERSHIP RETENTION
- OUTSTANDING ACADEMIC ENHANCEMENT PROGRAM OUTSTANDING
- OUTSTANDING GRAPHIC DESIGN
- OUTSTANDING ALUMNI ENGAGEMENT
- OUTSTANDING SERVICE INITIATIVE

Organization Awards

- BEST COMMUNITY OUTREACH
- OUTSTANDING PERFORMANCE & ENTERTAINMENT ORGANIZATION
- OUTSTANDING PROFESSIONAL AND CAREER DEVELOPMENT
- OUTSTANDING MENTORSHIP PROGRAM
- MOST OUTSTANDING SFL ORGANIZATION
- OUTSTANDING HOBBIES & INTERESTS ORGANIZATION
- ANTEATER'S CHOICE AWARD

Individual Awards

- EXECUTIVE BOARD OF THE YEAR
- MEMBER OF THE YEAR
- ADVISOR OF THE YEAR
- PRESIDENT OF THE YEAR

Nomination Deadline

SUNDAY, APRIL 14TH, 11:59 PM (WEEK 2)

How to Nominate Your RCO

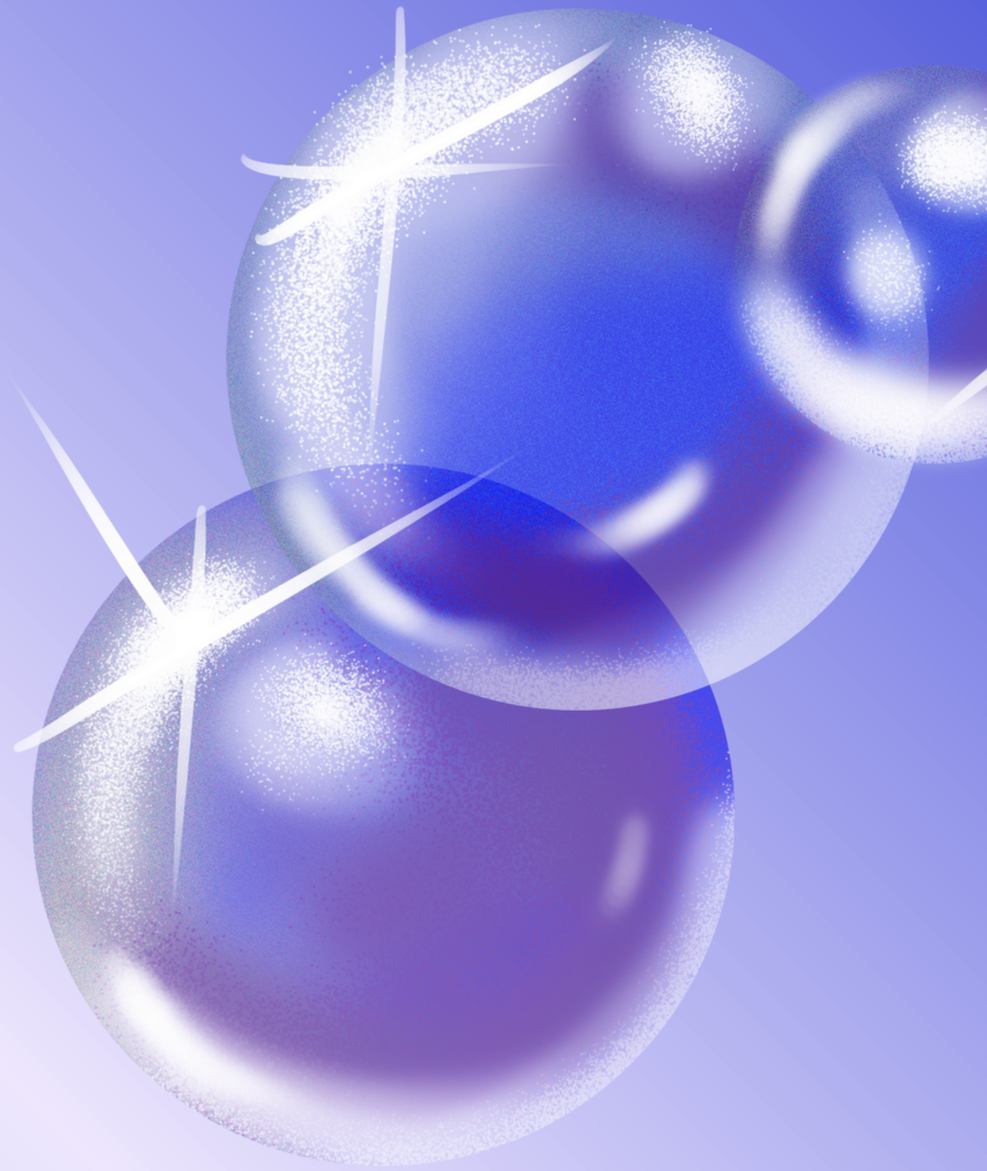

GO TO TINYURL.COM/AA24NOMINATE
AND LOGIN WITH YOUR UCI NET ID

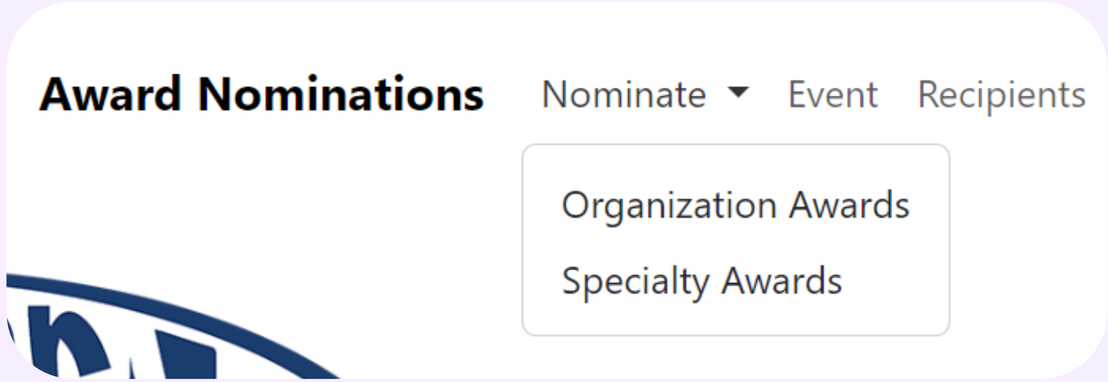

GO TO "NOMINATE" AND SELECT FROM THE TWO AWARD CATEGORIES: ORGANIZATION & SPECIALTY AWARDS

Best Community Outreach Award

The Best Community Outreach Award celebrates the organization that has worked extensively to establish a supportive relationship with community members outside of UCI. Whether it's through a partnership or a collaboration on a project, this organization has represented the UCI student body well in its effort to interact and be involved with the local community.

Questions:
1. Describe your organization's mission and goals.
2. Describe the community your organization connected with and your relationship with them:
---How does this connection align with your mission and goals?
3. Why did your organization want to build this relationship? How was this accomplished?
4. Describe the service events/projects that your organization coordinated with this group, and what those projects entailed (types of service offered, the planning that went into creating those projects).

FILL OUT THE QUESTIONS FOR THE CATEGORY YOU ARE APPLYING TO, UPLOAD PHOTOS AS NEEDED AND HIT SUBMIT

Nomination Eligibilty

- CAN ONLY BE SUBMITTED BY UC IRVINE STUDENTS
- THE NOMINATED ORGANIZATION MUST BE A REGISTERED CAMPUS ORGANIZATION (RCO)
- YOU CAN NOMINATE AN ORGANIZATION FOR MORE THAN ONE AWARD CATEGORY, HOWEVER, YOU CANNOT NOMINATE MULTIPLE ORGANIZATIONS UNDER THE SAME CATEGORY

Other Notes

- UCI students do not have to be affiliated with or be an active member of the organization you are nominating, although it is highly recommended

Judging Info

- Nominations will be reviewed individually by each judge
- Will be reviewed collectively as a group to determine the winner per category

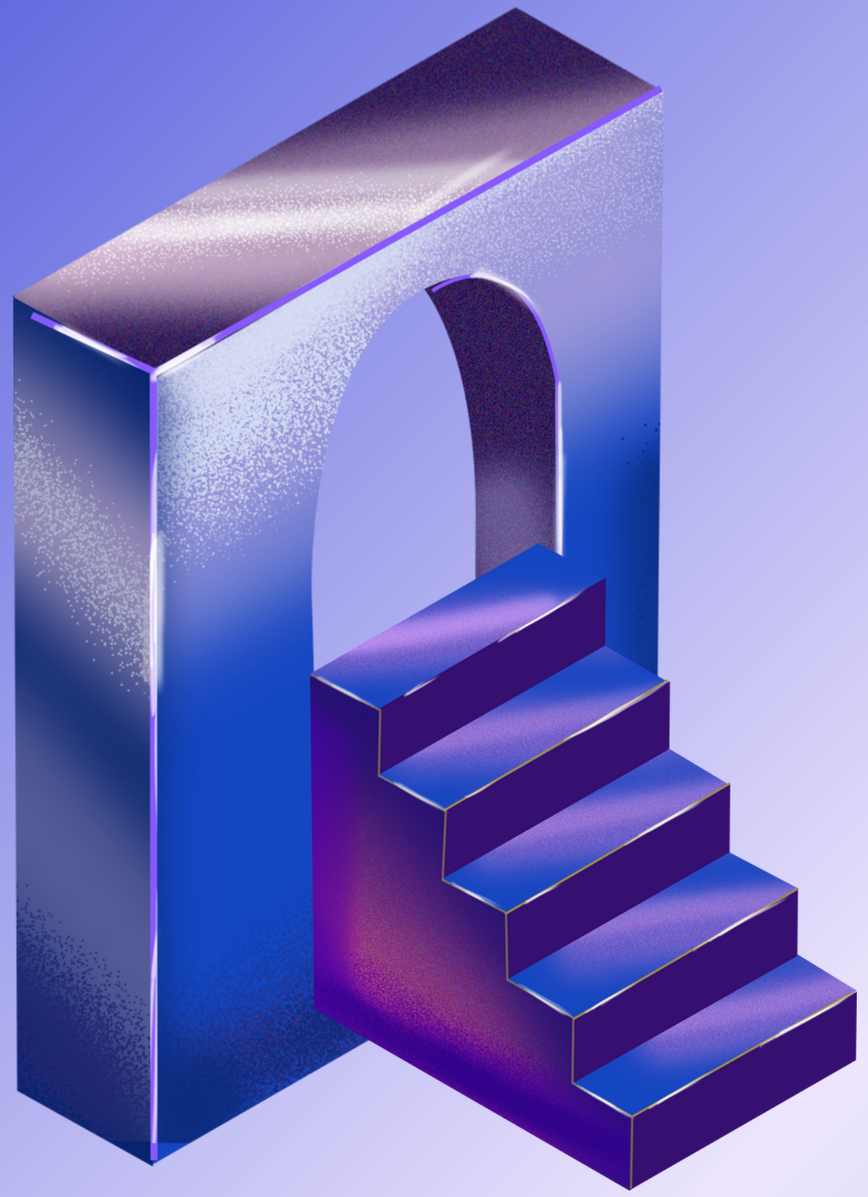

Judging Process

Sample Question:

EX: MOST OUTSTANDING STUDENT ORG

THE MOST OUTSTANDING STUDENT ORGANIZATION AWARD RECOGNIZES AN ORGANIZATION THAT HAS MADE A SIGNIFICANT IMPACT IN THE UC IRVINE COMMUNITY THROUGH AN UNWAVERING COMMITMENT TO FURTHER ITS MISSION AND ACHIEVE ITS GOALS. THIS ORGANIZATION HAS CONTRIBUTED TO THE BETTERMENT OF THE CAMPUS COMMUNITY THROUGH REMARKABLE ACTIVITIES AND EVENTS AND PROVIDES ITS MEMBERS WITH A MEMORABLE CAMPUS INVOLVEMENT EXPERIENCE.

WORD COUNT: 400

Sample Question:

1. DESCRIBE YOUR ORGANIZATION'S MISSION AND GOALS. GIVE AN EXAMPLE OF WHEN YOUR ORGANIZATION DEMONSTRATED COMMITMENT TO ITS MISSION AND GOALS.
2. HOW DOES YOUR ORGANIZATION CONTINUOUSLY IMPACT THE CAMPUS COMMUNITY?
3. HOW DOES YOUR ORGANIZATION SUPPORT ITS MEMBERS IN THEIR PROFESSIONAL AND/OR PERSONAL DEVELOPMENT?
4. DESCRIBE A SUCCESSFUL PROGRAM/PROJECT/EVENT YOUR ORGANIZATION HAS ACCOMPLISHED THIS YEAR, ITS ATTENDANCE, AND IMPACT.
5. WHAT WAS A CHALLENGE THAT YOUR ORGANIZATION FACED THIS YEAR, AND HOW DID YOU OVERCOME IT AS AN ORGANIZATION?

Rubric

DESCRIBE YOUR ORGANIZATION'S MISSION AND GOALS. GIVE AN EXAMPLE OF WHEN YOUR ORGANIZATION DEMONSTRATED COMMITMENT TO ITS MISSION AND GOALS.

Score	0	1	2	3
Description	Criteria not met or severely lacking	The organization's mission is not very clear and does not state any intentional goals or means with which it achieves its goals	The organization explains its mission and goals; provides a brief example of its commitment to achieving its goals	The organization explains its mission and goals in depth and provides evidence, or means with which it is committed to achieving these goals

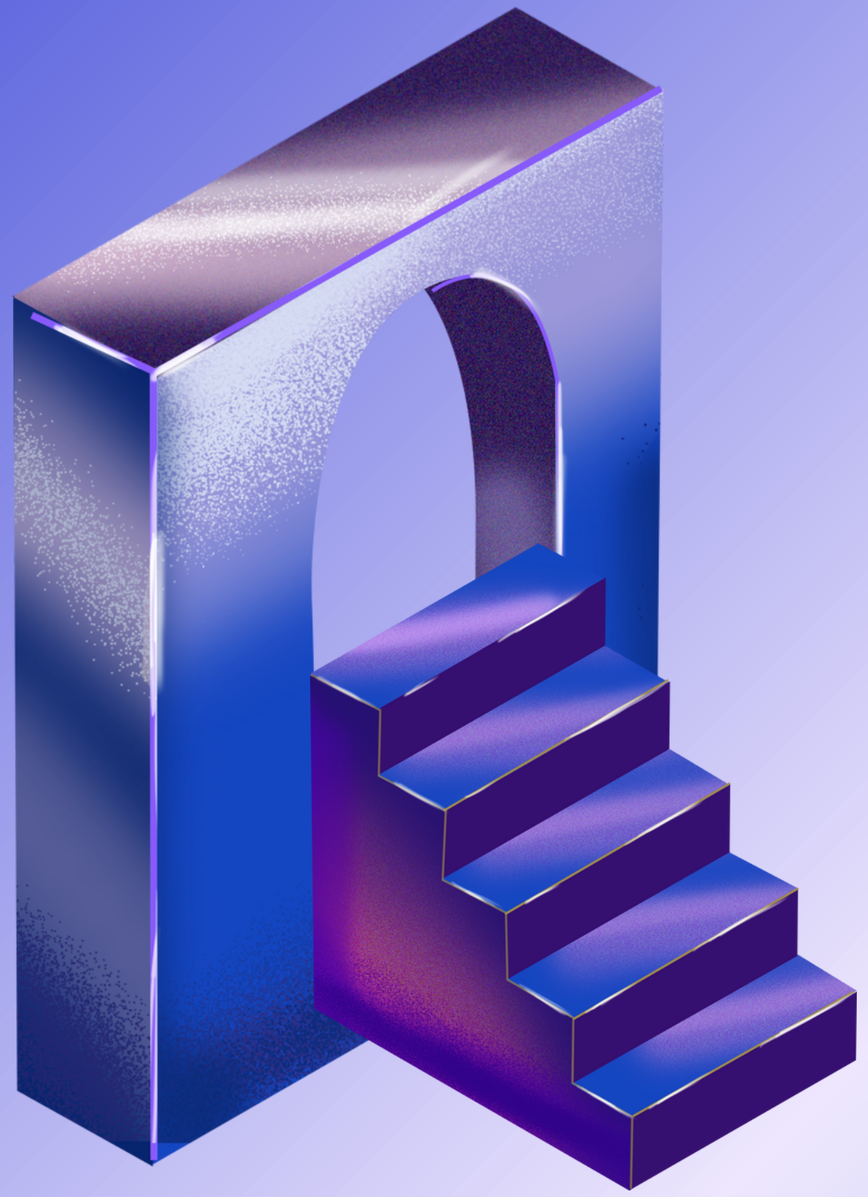

Tips on Writing a Strong Submission

What to Incorporate

Tips

USE QUANTITATIVE DATA!

- How many members do you have?
- How many events did you host this year?
- How many attendees?
- How much was donated (items, money, etc.)?

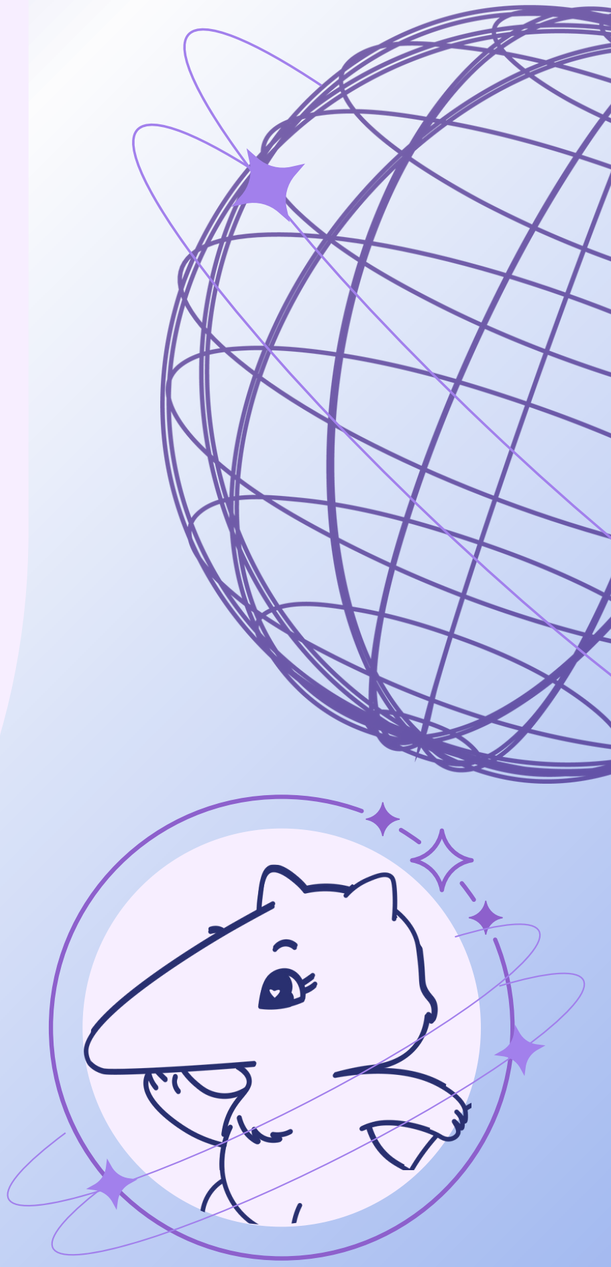

Tips

USE QUALITATIVE DATA!

- Describe intention and impact in detail
- How does your RCO impact your community/ communities you serve?
- Describe the community building/relationships/ bonds created in your RCO

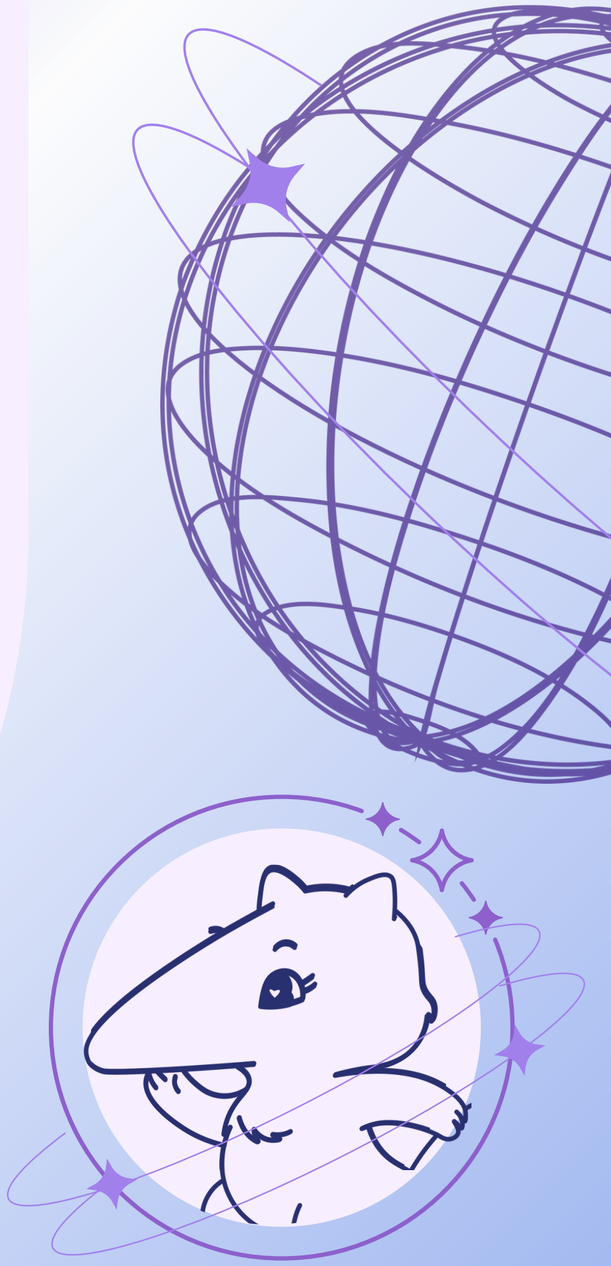

Tips

- Proofread your application
- When citing specific names, indicate their position or significance to the club
- Highlight your club's accomplishments and why it deserves this award
- Don't just copy and paste for multiple awards!

Thank You!

Website:
campusorgs.uci.edu/

Instagram:
@ucicovp

Email:
covp-programs@uci.edu

FOLLOW US ON...